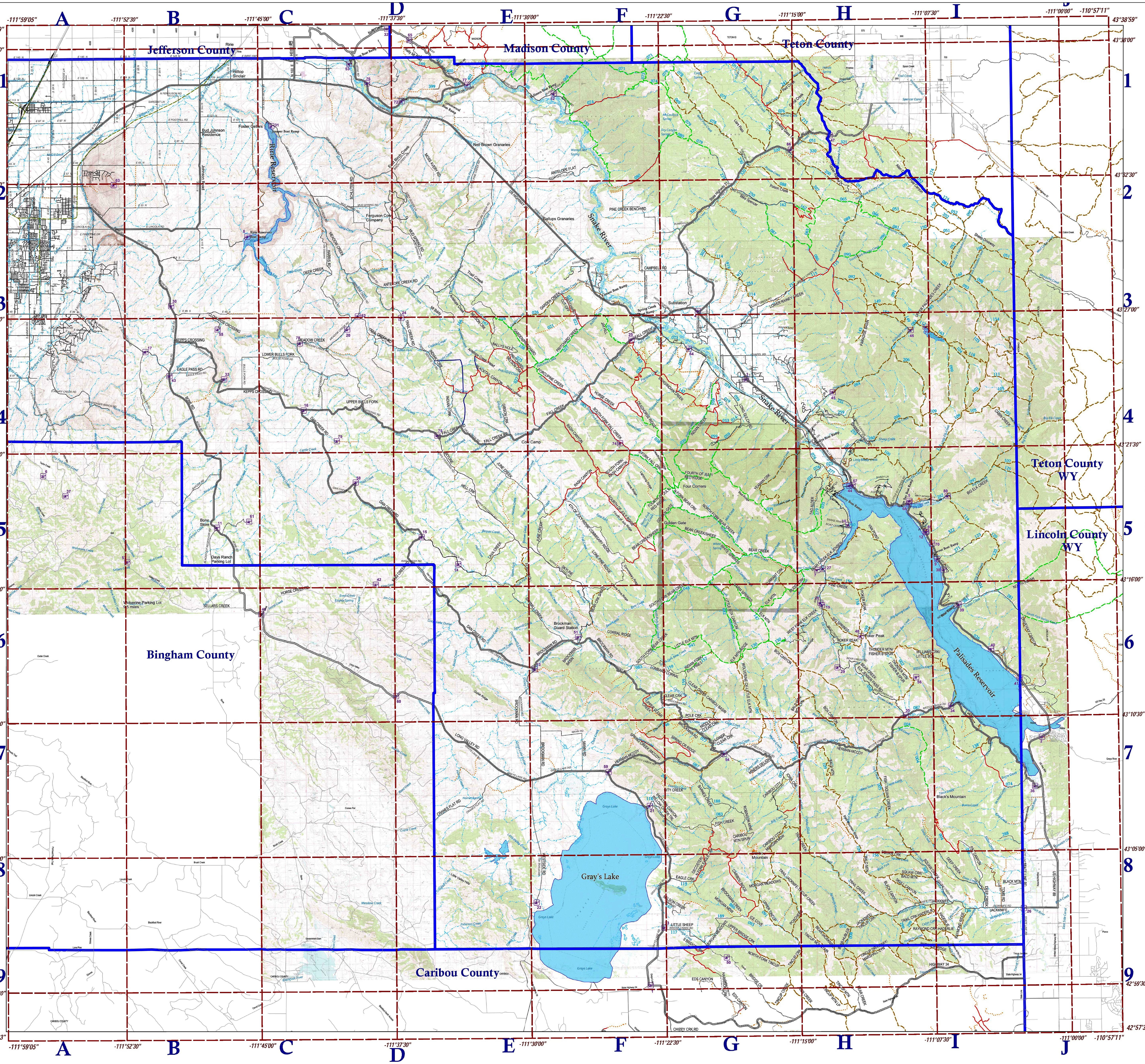


# Alphabetical

| NAME | TRL | NAME | TRL | NAME | TRL | NAME | TRL | NAME | TRL | NAME | TRL | NAME | TRL | NAME | TRL | NAME | TRL | NAME | TRL |
|---|---|---|---|---|---|---|---|---|---|---|---|---|---|---|---|---|---|---|---|
| Adams Homestead | 401 | Big Springs | 159 | Cabin Creek | 101 | Deadman Creek | 042 | Falls Creek Campground Water System | 183 | Graham Hollow | 232 | Horseshoe - Packsaddle | 235 | Leaning Fir | 169 | Maytag | 802 | North Indian | 282 |
| Allen Canyon | 014 | Birch Spur | 207 | Calamity | 816 | Decoster | 012 | Fish & Game A Spur | 102 | Graham Springs | 209 | Hunter | 146 | Liar's Pass | 075 | McCoy Creek Campground | 067 | North Moody | 258 |
| Antelope Creek | 166 | Black Canyon | 074 | Calamity Campground | 241 | Decoster | 806 | Fish Creek | 083 | Graham Trail | 059 | Hunts Corral | 081 | Little Box | 005 | McNeel Creek | 074 | North Pine | 216 |
| Antelope Creek | 037 | Black Mountain | 004 | Calamity Boat Ramp | 242 | Decoster Spur | 807 | Fisher | 065 | Grandview Main | 663 | Ice Cove | 093 | Little Box Canyon | 042 | Mennonite Camp | 402 | North/South Rainey Creek | 066 |
| Antelope Creek, Head | 022 | Blacktail | 065 | Calamity Creek | 061 | Deer Creek | 406 | Fisher A. Spur | 001 | Gravel Flats | 277 | Idaho Mine | 140 | Little Burns Creek | 071 | Middle Twin Creek | 108 | Oakden Canyon | 919 |
| Argument Ridge | 659 | Blacktail Canyon - Point Lookout | 066 | Calamity Summer Home Area | 061 | Drake Creek | 073 | Fisher B. Spur | 002 | Gravel Flats Spur | 023 | Idaho Mine Spur 1 | 155 | Little Burns/Black Canyon | 073 | Mike Harris | 239 | Packsaddle Dam | 508 |
| Austin Canyon | 105 | Bleggi Gooseneck | 922 | Canal Canyon | 903 | Dry Canyon | 080 | Five Pines | 157 | Grove Creek | 072 | Idaho Mine Spur 2 | 076 | Little Current | 199 | Mike Spencer | 250 | Packsaddle Lake | 212 |
| Austin/Neely | 194 | Blowout | 123 | Canyon Creek - North Fork | 064 | Dry Canyon | 104 | Flat Iron | 141 | Grove Creek | 546 | Indian Creek | 039 | Little Elk Creek | 151 | Mike Spencer Loop | 201 | Packsaddle Lake | 381 |
| Bagley | 060 | Blowout Boat Ramp | 329 | Canyon Creek - South Fork | 063 | Dry Canyon | 125 | Flat Iron Pond | 013 | Haul | 019 | Indian Creek | 161 | Little Elk Creek | 268 | Mike Spencer Spur | 162 | Packsaddle Ridge | 390 |
| Bally's Hole | 057 | Blowout Canyon | 271 | Carlton Creek | 800 | Dry Canyon | 322 | Fleming Canyon | 079 | Hawley Gulch | 031 | Indian Creek Boat Ramp | 310 | Little Elk Mountain | 041 | Mikesell Canyon | 203 | Palisades Campground | 255 |
| Basin | 021 | Boundary | 664 | Carlton Creek Spur | 806 | Dry Elk | 094 | Fleming Canyon | 229 | Hawthorne Hollow | 288 | Indian Fork | 157 | Little Pine | 215 | Milk Creek Ridge | 951 | Palisades Peak Ridge | 103 |
| Bates Canyon | 182 | Boy Scout Camp Little Lemhi | 078 | Carlton Cutoff | 060 | Dry Fork Henderson | 544 | Fogg Hill | 150 | Hawthorne Hollow County | 072 | Irene Creek | 914 | Little Sheep | 117 | Moody Swamp | 651 | Palisades Summer Homes | 062 |
| Bear Creek | 047 | BPA Power Line | 031 | Castle Lake | 076 | Dry Henderson | 070 | Fogg Hill/N. Palisades | 202 | Hell Creek | 916 | Jackpine - Pinochle Loop | 266 | Little Sheep | 233 | Moose Creek | 276 | Papoose Creek (private) | 009 |
| Bear Creek - Corral | 055 | BPA Power Line | 320 | Chicken Springs Creek | 153 | Dry Hollow | 070 | Fourth of July Commissary | 017 | Hells Hole | 070 | Jim Hill | 023 | Lombard Corral | 159 | Morning Glory Mine | 139 | Paradise Basin | 143 |
| Bear Creek - Elk Jensen | 058 | BPA Power Line | 321 | Chicken Springs Ridge | 149 | Dry Hollow Spur | 073 | Fourth of July Ridge | 033 | Henderson Creek | 543 | June Creek | 376 | Lone Pine Ridge | 211 | Morning Glory Mine | 342 | Pal Canyon | 286 |
| Bear Creek Sheep | 029 | BPA Road | 321 | Coalmine Canyon | 064 | Dude Creek | 074 | Fourth of July/Red Ridge | 034 | Henderson Cutoff | 211 | Kelly Canyon | 218 | Long Gulch/Indian | 059 | Mud Springs | 353 | Patterson | 054 |
| Bear Creek Trailhead | 247 | Brockman Basin | 283 | Cold Spring | 227 | Dude Spur | 075 | Fullmer/Cottonwood Landing | 212 | Hilton Creek | 067 | Kelly Canyon Corrals | 343 | Looking Glass Trail - Garn's Mountain | 077 | Muddy Creek | 044 | Patterson Creek | 237 |
| Bed Ground | 004 | Brockman Creek | 086 | Cold Springs | 885 | East Fork Palisades Creek | 160 | Garden Canyon | 081 | Hinckley Creek | 213 | Kelly Mountain | 881 | Lookout Mountain | 131 | Murphy Creek | 081 | Phosphate Canyon | 003 |
| Big Burns | 210 | Brockman Guard Station | 248 | Corkscrew | 107 | Echo/Indian Creek | 142 | Garden Creek | 026 | Hoffman Campground | 069 | Kelly Mountain Spur | 881 | Lonne Canyon | 154 | N. Mahogany - Elk Flat | 057 | Pine Basin Ski Area | 911 |
| Big Burns Creek | 068 | Brown Bear | 920 | Corral Canyon | 086 | Elbow Fork | 095 | Garden/Pritchard | 138 | Hoffman Campground Water | 167 | Kirkham Hollow | 328 | Lower Browning | 360 | Neely Cove | 152 | Pine Creek | 156 |
| Big Elk Creek | 097 | Browning Creek | 222 | Corral Canyon | 098 | Elk Flat - Relay Station | 062 | Garner Ponds | 273 | Hoffman Summer Home Area | 181 | Kirkham Hollow | 822 | Lower Fames | 251 | Nelson Creek | 167 | Poison Creek | 088 |
| Big Elk Creek | 262 | Brynes Homestead | 400 | Corral Creek | 076 | Elk Mountain | 147 | Garns Mountain | 066 | Hoffman Summer Home Loop | 868 | Klein Spur | 208 | Lower Palisades Creek | 084 | Nickerson Grove | 195 | Poker Peak | 158 |
| Big Elk Creek Boat Landing | 467 | Buckskin Morgan | 887 | Crooked Creek | 665 | Elk Mountain Ridge | 130 | Gibson Creek | 056 | Hoffman Water User | 166 | Lake Canyon | 206 | Lower Rainey Creek | 257 | North Fork Bear Creek | 049 | Pole Canyon | 174 |
| Big Elk Creek Campground | 270 | Burnt Canyon/Dry Fork | 087 | Current Creek | 043 | Fall Creek - Skyline | 077 | Golden Gate | 144 | Holland Canyon | 302 | Landslide | 161 | Lower Teepee | 655 | North Fork Palisades Creek | 052 | Pole Canyon South | 547 |
| Big Hole Crest | 053 | Butler Canyon | 231 | Deadhorse Ridge | 038 | Falls Creek Campground | 073 | Gov. Pack Trail B | 030 | Horse Creek | 140 | Lava Creek | 084 | Mahogany Creek | 236 | North Fork Rainey Creek | 089 | Pond | 014 |

| NAME | TRL | NAME | TRL | NAME | TRL | NAME | TRL | NAME | TRL |
|---|---|---|---|---|---|---|---|---|---|
| Pony Bench | 387 | Sawmill Canyon | 259 | South Indian | 281 | Trail Canyon | 069 | Windy Ridge | 318 |
| Pony Creek | 666 | Sawmill Creek | 151 | South State | 193 | Travertine Mine Spur | 386 | Wolverine | 883 |
| Porcupine Creek | 028 | Sawmill Gulch | 355 | Spaulding's - Table Rock | 399 | Trout Creek | 138 | Wolverine Creek | 082 |
| Pritchard Creek | 027 | Sheep Camp | 111 | Spencer Mountain | 065 | Twin Creek | 069 | Wood Canyon Ridge | 047 |
| Pritchard Creek | 082 | Sheep Creek | 096 | Spring Canyon | 116 | Upper Browning Creek | 274 | Wright Creek | 388 |
| Pritchard Creek Cutoff | 022 | Sheep Creek | 260 | Spring Creek Boat Landing | 040 | Upper Fames | 256 | Wright Trail | 058 |
| Pritchard/Nelson Creek | 025 | Sheep Creek SHA Loop | 269 | Spring Run | 120 | Upper Lake | 112 | Yeaman Creek | 036 |
| Prospect Peak | 121 | Sheetp Creek/Little Elk | 100 | Spring Run | 404 | Upper Lake Bench | 163 | | |
| Quaker Flat | 119 | Sheep Driveway | 051 | Spur 18 | 175 | Upper Palisades Creek | 085 | | |
| Rainey Creek | 115 | Sherman Springs | 913 | Table Rock Campground | 238 | Upper Rainey Creek | 253 | | |
| Rainey Creek Bench | 114 | Shurtliff Canyon | 917 | Table Rock Canyon | 217 | Upper Tie Canyon | 207 | | |
| Rammell Mountain | 267 | Siddoway Fork Creek | 102 | Table Rock Pit | 915 | Upper Timber Drive | 221 | | |
| Rash Canyon | 170 | Smith Canyon | 052 | Tag Alder | 024 | Vacation Canyon | 118 | | |
| Red Creek | 077 | Smith Canyon | 545 | Tag Alder | 279 | Van Point | 197 | | |
| Red Ridge | 035 | Snake River - Calamity | 076 | Teepee | 382 | Warm Springs | 148 | | |
| Red Ridge Repeater | 208 | Snake River Boat Club | 280 | Teepee Ridge | 389 | Water Canyon | 092 | | |
| Relay Ridge | 219 | South Fork Bear Creek | 048 | Teepee Ridge | 654 | Waterfall | 099 | | |
| Reservoir | 658 | South Fork Bear Creek | 083 | Thompson Peak | 091 | Waterfall Crest | 109 | | |
| Rex Springs | 902 | South Fork Fall Creek | 030 | Thompson Springs | 077 | West Fork Elk Creek | 863 | | |
| Road Canyon | 196 | South Fork Fall Creek | 085 | Three Peaks | 075 | West Pine | 078 | | |
| Rocky Peak | 079 | South Fork Lava Creek | 173 | Thunder Mountain | 002 | West Pine Creek | 230 | | |
| Roller Canyon | 254 | South Fork Rainey Creek | 090 | Tie Canyon | 200 | West Henderson | 071 | | |
| Russel Creek | 037 | South Fork Rim | 155 | Tie Canyon | 252 | Whiskey Springs | 198 | | |
| S. Horseshoe | 056 | South Fork Snake | 206 | Timber | 220 | White Springs | 040 | | |
| Salt River - McCoy | 087 | South Fork/Rash Canyon | 032 | Tissue Point | 910 | Williams Creek | 005 | | |

# Trail Number

# Quick Reference

# Landing Points

# Roads & Trails

- Truck Access
- Closed Trail
- Motorcycle Access
- ATV Access
- ATV Future
- Non-motorized Access
- Helicopter Landing Point
- Trail Number
- Stream & Creek
- Water Body
- County Boundary

Please note: All trails are subject to change.
Ride at your own risk or refer to the Forest Service
or State Parks and Recreation for further information.

0 1 2 3 4 5
Miles

*Map compiled and designed by Brad Goody #341*
*Revision March 2013 - GIS Office*